

**WELCOME TO PORT OF GRACE, WE'RE SO GLAD YOU'RE HERE!**  
Please fill out the communication card below, We'd love to get to know you better.

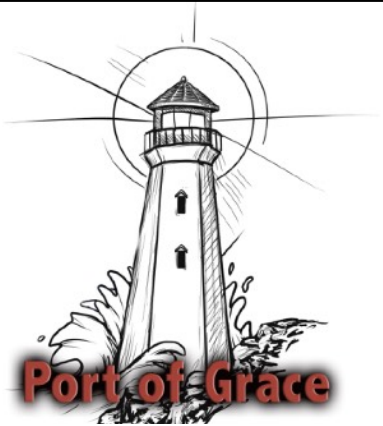

**"Loving God, Loving People"**

REVERENDFUN.COM COPYRIGHT BIBLE GATEWAY



Thanks to Marek Talarski 10-21-2011  
I PRONOUNCE YOU MAN AND WIFE ... YOU  
MAY NOW UPDATE YOUR FACEBOOK STATUS

### OUR OFFERING TIME

First time with us, visiting,  
don't feel obliged to give.

Otherwise, giving is worship.  
Longing to be cheerful givers, in  
thanksgiving for all Christ has  
done for us, we give whatever  
shows God all we have & are  
belongs to Him and that we trust  
Him with everything.

#### January Giving

Total: \$8167.60

Feb. Avg. Per Week: \$2141.90

Weekly Needed: \$2387.00

YTD Weekly Avg: \$2115.00

## NEWS FOR THE PORT OF GRACE FAMILY

# BEACON

SUNDAY MARCH 8, 2020

### ANNUAL CHURCH SKATE

Sunday March 15 @ Wainfleet Arena - 1PM.

Suggested donation to cover costs \$10. Come and enjoy a great time together even if you don't skate. You're not the only one.

### THE KASSA FAMILY IS ALMOST HERE...

The Kassa Family, who we're sponsoring together with OM Canada, to come from Egypt (originally South Sudan) will be arriving on March 18. Yes, it's crunch time, there are items that we need to help them settle as they arrive. We still need Winter clothes, bedding, kitchen supplies and more. Please talk to Vania or Ema for more details.

### MARRIAGE ENCOUNTER WEEKEND

"The next Marriage Encounter weekend, a marriage enrichment experience is April 3-5 at Jericho House in Port Colborne. Registration deadline is March 6, please visit the website at <http://www.marriageencounterec.com> for more information or to register." )

### D.I.T. APPLICATION FORMS AVAILABLE

Disciples In Training applications are available at Welcome Table for those young people 16 and above who'd like go for the first time or if you want to return for a second time.

### LENT: PREPARING FOR EASTER

This is the second Sunday of Lent. We have encouraged our congregation to try to do something positive this year, such as; 40 acts of kindness;, 40 acts of praise, 40 days of encouragement, 40 Psalms, Memorize Scripture, Fast for a meal a day/week and worship instead, Give up something for Lent and replace it with a spiritual discipline; prayer, bible, quiet reflection, listening to God, or something else you decide. Draw near to God and He will draw near to you.

## LET'S COMMUNICATE! Tear off and put in offering plate or give to a pastor or a leader....

Date: \_\_\_/\_\_\_/2019

Name: \_\_\_\_\_

Address: \_\_\_\_\_

Phone: \_\_\_\_\_

e-mail: \_\_\_\_\_

Cell: \_\_\_\_\_

#### Decision I made today...

- Follow Jesus
- Back on track with Jesus
- I want to be baptized
- I want to partner with/join POG

#### I would like to...

- Know more about Jesus
- Know more about "POG"
- Visit with the pastor or leader
- Help out wherever needed
- Help out in the following area \_\_\_\_\_

## THIS WEEK, WOULD YOU PRAY DAILY FOR...



Sue & Krista

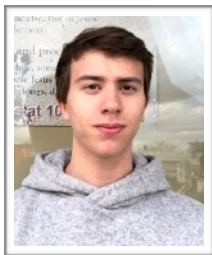

Devon



Ken & Krista

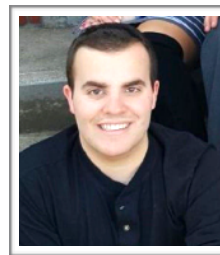

Justin



Lori

### MEN'S BREAKFAST

Saturday March 14 - 8AM at POG (upstairs)

Come and join us for breakfast and a time of connection and growth  
This month we'll specifically be talking about how we'd like to go forward with the  
men's breakfasts in the future.

-Plan to be there and let Dave Rizzo know you're coming

### LADIES' STUDY - SENSIBLE SHOES

It's more than a book study, it's a learning and practicing spiritual disciplines. You're not too late. Next meeting is this Tuesday at the DeFreitas'. If you have any questions talk to Vania or Sarah.

### NEW SERIES - MARRIAGE GOD'S WAY

Marriage was God's plan, so it makes sense He has a way for it that is best for us. Over the next little while we will look at several of those things that are crucial to grow a godly marriage.

This series will be followed by a weekend marriage seminar that will give you both information and tools to help continue to nurture your marriage. Date to be announced soon.

### CONTACT / ABOUT US

#### e-mail

church: [portofgracechurch@gmail.com](mailto:portofgracechurch@gmail.com)

Pastor Ed: [rev.ed.pog@gmail.com](mailto:rev.ed.pog@gmail.com) / Pastor Dave: [daverizzostudios@gmail.com](mailto:daverizzostudios@gmail.com)

#### web

website: [www.portofgrace.weebly.com](http://www.portofgrace.weebly.com)

facebook: [www.facebook.com/PortOfGrace](http://www.facebook.com/PortOfGrace)

#### address

26 Charlotte St.

Port Colborne ON • L3K 3C6

#### phone

905.329.8685



**GOT A PRAYER REQUEST / PRAISE ITEM / IDEA / CONCERN / QUESTION / SUGGESTION?**

(let us know here)

Name: \_\_\_\_\_ (Please, no anonymous concerns.)